

NDSRA JACKETS

ALL JACKETS WILL HAVE THE NDSRA LOGO EMBROIDERED
ON THE BACK AND YOUR FIRST NAME ON FRONT.
JACKETS ARE FOR MEMBERS ONLY



Style #70
Lettermens Jacket

Wool body, dry clean leather sleeves and pocket welts. Coordinated cuffs, collar and waistband. Quilt lined (5.3 oz.) and snap front closure. Regular sizes (34-48) Tall and big sizes available

Style #70 \$150.00 Qty. _____
Color
Red body with black sleeves _____
Black body with red sleeves _____
Navy blue body and sleeves _____

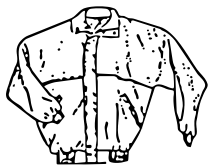

Style #52
T-Body Poplin

"Oversized" for a comfortable fit through the shoulders and arms. Paneled construction for a fashion look. Zip through collar - contrasting color inside wind flap and collar. Knit cuffs and wristband - inside checkbook pocket - 2 slash pockets with double welt construction. Quilt lined.

Style #52 \$80.00 Qty. _____
Color
Red _____
Black _____
Royal Blue _____
Size _____

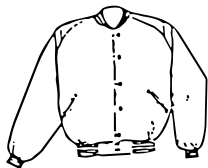

Style #10
Raglan Sleeve
"Baseball Jacket"

"Our most popular item" Standard Jacket - nylon oxford or taffeta shell. Coordinated stand up collar -cuffs - and waistband. 5.3 oz. quilt lined - snap front closure - inside checkbook pocket. Two slash pockets with double waist.

Style #10 \$67.00 Qty. _____
Color
Red _____
Black _____
Royal Blue _____
Size _____

JACKET SIZING

Sizes	X-Sm	Sm	Med.	Lg.	X-Lg.	XX-Lg.	XXX-Lg.	XXXX-LG.
Adult	30-32	34-36	38-40	42-44	46-48	50-52	54-56	58-60
Youth		6-8	10-12	14-16	18-20			

Name _____

First name for jacket _____

Address _____ City _____ State _____ Zip _____

Telephone No. _____

Total Amount _____ (Prices include taxes & shipping.)

Return this form with check to: Dave Paulsen 9744 28th Ave. N Glyndon, MN 56547-9414